

Lamar State College – Port Arthur



A Member of The Texas State University System

2010 – 2011 Institutional Fact Book

Office of Institutional Research and Reporting
Office of Institutional Effectiveness

Lamar State College-Port Arthur
P. O. Box 310
Port Arthur, TX 77641-0310
Phone: (409) 983-4921
Fax: (409) 984-6000

Table of Contents

Introduction	3
Mission Statement	4
Accreditations	5
General Information (Location and History)	6
Texas State University System Board of Regents	9
Texas State University System Administration	9
Lamar State College-Port Arthur Administration (w/ Organization Chart)	10
Faculty Profile and Demographics	13
Statistical Profile for Enrollment	
Fast Facts	20
Two-Year College Enrollment Totals	21
Headcount, Contact & Credit Hours – Credit; by Base Funding Year	23
Enrollment Profile and Student Demographics	25
Semester Credit Hours and Contact Hours.....	39
Declared Majors and Degrees Conferred (by CIP Code and Curriculum Area)	
Fast Facts	46
High School Graduates Enrolled in Higher Education the Following Fall	49
Declared Majors and Degrees Conferred Totals.....	55
Fall Cohort Graduation Rates—3-, 4- and 6-Year Fiscal Years 2006, 2007, 2008 and 2009	75
Persistence and Retention	
Fall Cohort Persistence Rates	79
Percentage of Course Completers (by Contact Hours)	81
Retention of First-Time in College Students	81
Continuing Education (Non-Credit) Headcount/Contact Hours	85

Lamar State College – Port Arthur

Introduction

The Lamar State College-Port Arthur Institutional Fact Book is an annual publication of the Office of Institutional Effectiveness and the Office of Institutional Research and Reporting. The Institutional Fact Book is purposely designed to provide reliable, consistent, and longitudinal information about the institution, its students and faculty for the last five years.

The Institutional Fact Book can be used by administrators, faculty, and staff as a reference for answering the most frequently asked questions about the College. It can be used for comparisons, forecasting, and internal studies. In addition, by reviewing the College's historical progress and current trends, we may better anticipate and plan for the future. Comments and recommendations from the Institutional Fact Book users are welcomed and encouraged.

Lamar State College – Port Arthur



A Member of The Texas State University System

Mission

Lamar State College - Port Arthur, a member of The Texas State University System, is an open-access, comprehensive public two-year college offering quality and affordable instruction leading to associate degrees and a variety of certificates. The College embraces the premise that education is an ongoing process that enhances career potential, broadens intellectual horizons, and enriches life.

Core Values

- Shared commitment by faculty, staff and administration to a mission characterized by student learning, diversity, and community involvement
- General education/core curriculum that develops the values and concepts that allow the student to make a meaningful contribution in the workplace or community
- Academic and technical programs designed to fulfill our commitment to accommodate students with diverse goals and backgrounds, using a variety of delivery methods, on and off campus
- Technical education programs that provide for the acquisition of the knowledge, skills and behavior necessary for initial and continued employment
- Student achievement characterized by attainment of individual goals and measured by successful accomplishments and completion of curriculum
- Co-curricular opportunities that develop social, financial and civic acuity

Principles

Lamar State College - Port Arthur operates in the belief that all individuals should be:

- treated with dignity and respect;
- afforded equal opportunity to acquire a complete educational experience;
- given an opportunity to discover and develop their special aptitudes and insights; and,
- provided an opportunity to equip themselves for a fulfilling life and responsible citizenship in a world characterized by change.

Lamar State College – Port Arthur

Accreditations

Lamar State College-Port Arthur is accredited by the Southern Association of Colleges and Schools Commission on Colleges to award associate degrees. Contact the Commission on Colleges at 1866 Southern Lane, Decatur, Georgia 30033-4097 or call 404-679-4500 for questions about the accreditation of Lamar State College-Port Arthur. Normal inquiries about the institution, such as admission requirements, financial aid, educational programs, etc., should be addressed directly to Lamar State College-Port Arthur and not to the Commission's office. The Commission should be contacted *only* if there is evidence that appears to support an institution's significant non-compliance with a requirement or standard of *The Principles of Accreditation: Foundations for Quality Enhancement*. Lamar State College-Port Arthur is a member of the Class of 2013 for Reaffirmation of Accreditation by the Southern Association of Colleges and Schools Commission on Colleges.

The College is approved by the Texas Education Agency for training veterans under all classifications. The College is also a member of or approved by the American Bar Association, the Commission on Accreditation of Allied Health Education Programs (CAAHEP), the Texas Department of Aging and Disability Services, the Texas Certification Board of Addiction Professionals, the Texas Department of Licensing and Regulation, the Texas Board of Nursing, the Accreditation Review Council on Education in Surgical Technology and Surgical Assisting (ARC/SSTSA), the U.S. Department of Education and the Veterans Administration.

Lamar State College – Port Arthur

General Information

Location

Lamar State College-Port Arthur, a two-year, state-supported institution, is located in Port Arthur, an industrial and cultural center of Southeast Texas. The College offers freshman- and sophomore-level work in numerous academic and technical/vocational fields. The campus sits between the 1000 and 1800 blocks of Procter Street and Lakeshore Drive.

Port Arthur has modern public schools, churches, shopping districts and recreation areas serving a community of approximately 70,000 persons. Principal industries in the area are oil refining, chemical production, shipping and shipbuilding.

The metropolitan area, known as the Golden Triangle, includes Port Arthur and the cities of Beaumont, Bridge City, Groves, Orange, Port Neches, Nederland and Vidor, all of which are located within 25 miles of Port Arthur and form the heart of the upper Texas Gulf Coast where approximately 350,000 people live.

History

John W. Gates of New York City, one of the founders of Texaco, established Port Arthur Business College in 1909, to train people for the petrochemical industry, then in its infancy. The College became Port Arthur Collegiate Institute in 1911, when the school was presented to the Board of Education of the Methodist Episcopal Church North, a forerunner of the present United Methodist Temple.

The church operated the growing campus until 1918, when it was turned over to a non-profit Texas corporation, which had no capital stock and was overseen by a self-perpetuating board of trustees. The name of the school was changed back to Port Arthur Business College and finally, in 1932, to Port Arthur College.

Another milestone in the school's history was reached July 31, 1974, when W. Sam Monroe, president of Port Arthur College and a Lamar University regent, presented a resolution to merge the college into Lamar University. The 21 trustees agreed that a merger would be in the best interests of both institutions and their constituencies.

The 64th Texas Legislature authorized the merger and appropriated \$600,000 for creation of the Lamar University Center at Port Arthur. On August 21, 1975, the trustees presented the deed for Port Arthur College to the Lamar University Board of Regents. Classes began on the Port Arthur campus on August 28, 1975.

In the years following the merger, enrollment increased from 151 students to a peak of more than 3,000 and the curriculum expanded to more than 50 areas of study.

In 1977, the 65th Legislature approved House Bill 1134 renaming the school Lamar University-Port Arthur and dropping the "Extension Center" designation.

In 1983, the 68th Legislature passed three bills that directly affected the college:

1. Senate Bill 409 deleted the restrictive language of House Bill 130 (passed in 1971 by the 63rd Legislature), making Lamar University-Port Arthur eligible, on an equal basis with other state institutions, for state funds to be used to buy land and/or building.
2. Senate Bill 410 provided Lamar University regents with the authority to levy a fixed student fee and the authority to bond against said fee for construction of a Student Center on the Port Arthur campus. This legislation was validated by a majority vote of the Lamar University-Port Arthur student body in November 1983.
3. Senate Bill 620 created the Lamar University System. Lamar University-Port Arthur thus became a component institution of that system on August 29, 1983.

In 1985, two bills affected the school:

1. Senate Bill 578 provided that Lamar University-Port Arthur be a beneficiary institution and receive money from the Higher Education Assistance Fund.

2. The General Appropriations Act of 1985 directed that a formula be developed by the Texas Higher Education Coordinating Board to provide operational funding to Lamar University-Port Arthur on the same basis as other state-supported institutions of higher education.

Senate Bill 78 in 1989 removed restrictions imposed by earlier legislation on the acquisition of real estate and the construction of facilities on campus.

Senate Bill 843 in 1991 clarified the degree-granting authority by allowing Lamar University-Port Arthur to issue associate degrees in its own name.

On September 1, 1995, the Texas Legislature dissolved the Lamar University System, and Lamar University-Port Arthur and its three sister institutions in Orange and Beaumont joined the Texas State University System, which is headquartered in Austin and also includes Sam Houston State University, Texas State University-San Marcos and Sul Ross State University.

House Bill 1297, signed in June 1999, changed the name of the school to Lamar State College-Port Arthur.

Texas State University System Board of Regents

Charlie Amato, Chairman	San Antonio
Donna N. Williams, Vice Chairman	Arlington
Jaime Garza	San Antonio
Kevin J. Lilly	Houston
Ron Mitchell.....	Horseshoe Bay
David Montagne	Beaumont
Trisha S. Pollard.....	Bellaire
Rossanna Salazar	Austin
Michael J. Truncale	Beaumont
Ryan Bridges, student regent	Huntsville

Texas State University System Administration

Brian McCall, Ph.D.
Chancellor

Fernando C. Gomez, JD, PhD.	Vice Chancellor and General Counsel
James F. Gaertner, PhD.	Interim Vice Chancellor for Academic Affairs
Roland K. Smith, PhD	Vice Chancellor for Finance
Sean Cunningham, JD.....	Vice Chancellor for Governmental Relations
Peter E. Graves, JD	Vice Chancellor for Contract Administration
Diane Corley, JD.....	Associate Vice Chancellor for Legislative & System Operations
Rob Roy Parnell, AIA, RAS	Associate Vice Chancellor for Facilities
Carole M. Fox, CPA	Director of Audits and Analysis
Claire Jackson, CPA	Associate Vice Chancellor for Finance
Mike Wintemute	Director of Governmental Relations & Communications

Lamar State College – Port Arthur Administration

W. Sam Monroe, L.L.D., *President*

Gary D. Stretcher, Ed.D., *Vice President for Academic Affairs*

Gwen Reck, C.P.A., *Vice President for Finance*

Tom Neal, M.Ed., *Vice President for Student Services*

Charles Gongre, Ph.D., *Dean of Academic Programs and Continuing Education*

Janis Hutchins, Ph.D., C.P.A., *Dean of Technical Programs*

Peter Kaatrude, M.L.S., M.P.A., *Dean of Library Services*

Linda McGee, B.A.S., PHR, *Director of Human Resources*

Steve Arnold, *Director of Physical Plant*

Samir Ghorayeb, B.S., *Director of Information Technology Services*

Nancy Cammack, Ed.D., *Director of Institutional Effectiveness*

Shannon Harris, M.A., *Director of The Museum of the Gulf Coast*

Linda Tait, *Director of the Small Business Development Center*

Janet R. Hamilton, M.S., R.N., *Allied Health Department Chair*

Percy Jordan, Ph.D., *Business, Mathematics & Science Department Chair*

Michael A. Trahan, M.B.A., C.P.A., *Business & Technology Department Chair*

Sherry Steele, M.Ed., *Developmental Education Department Chair*
Director of Student Success Center

Scott Street, M.B.A., M.S., *Director of Athletics; Health, Fitness & Sport Department Chair*

Barbara Huval, Ph.D., *Liberal Arts Department Chair; Director of Inmate Education*

Kristel Kemmerer, Ed.D., *Commercial Music Department Chair*

Lamar State College – Port Arthur Organization Chart

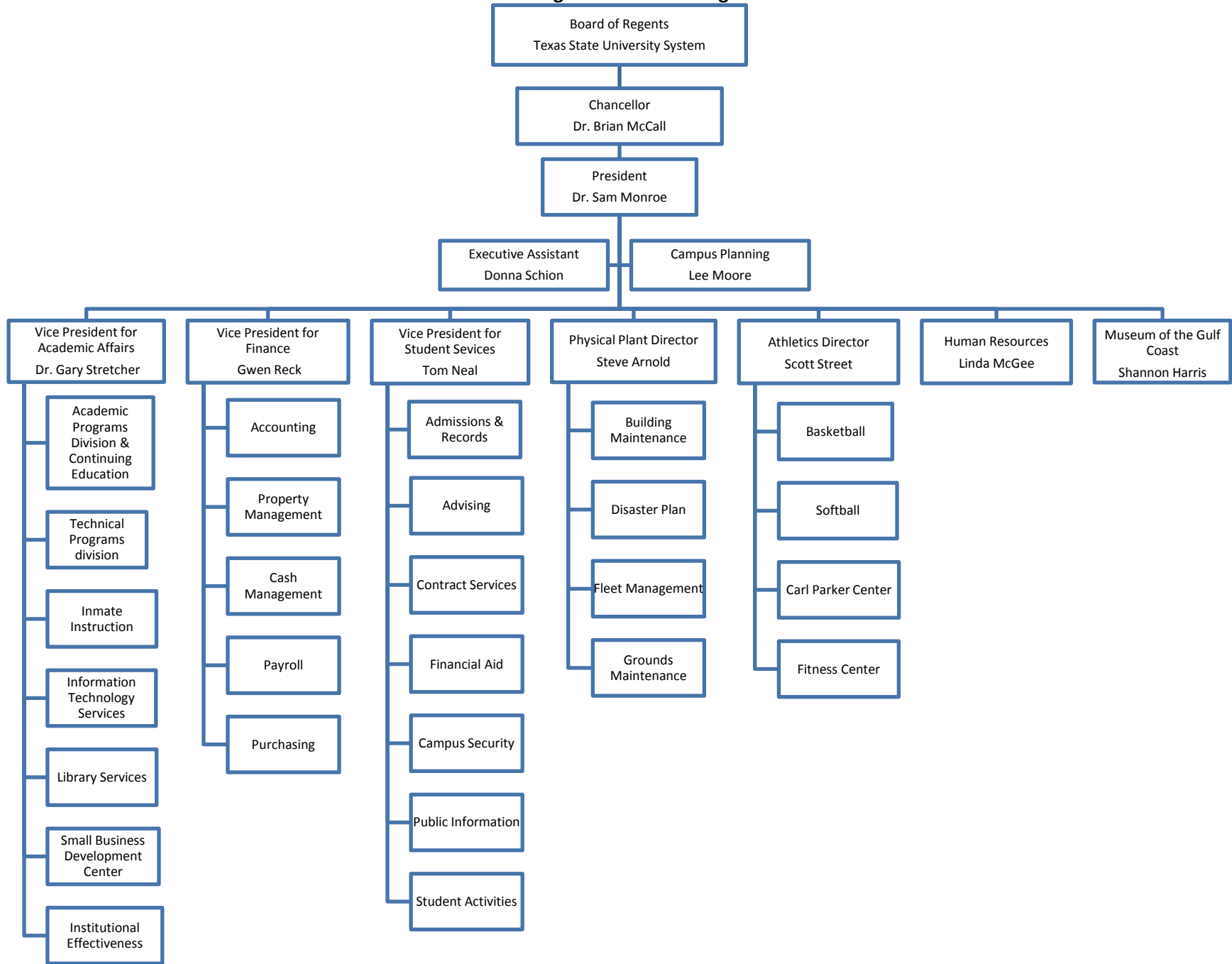

Lamar State College – Port Arthur Organizational Chart for Office of the Vice President for Academic Affairs

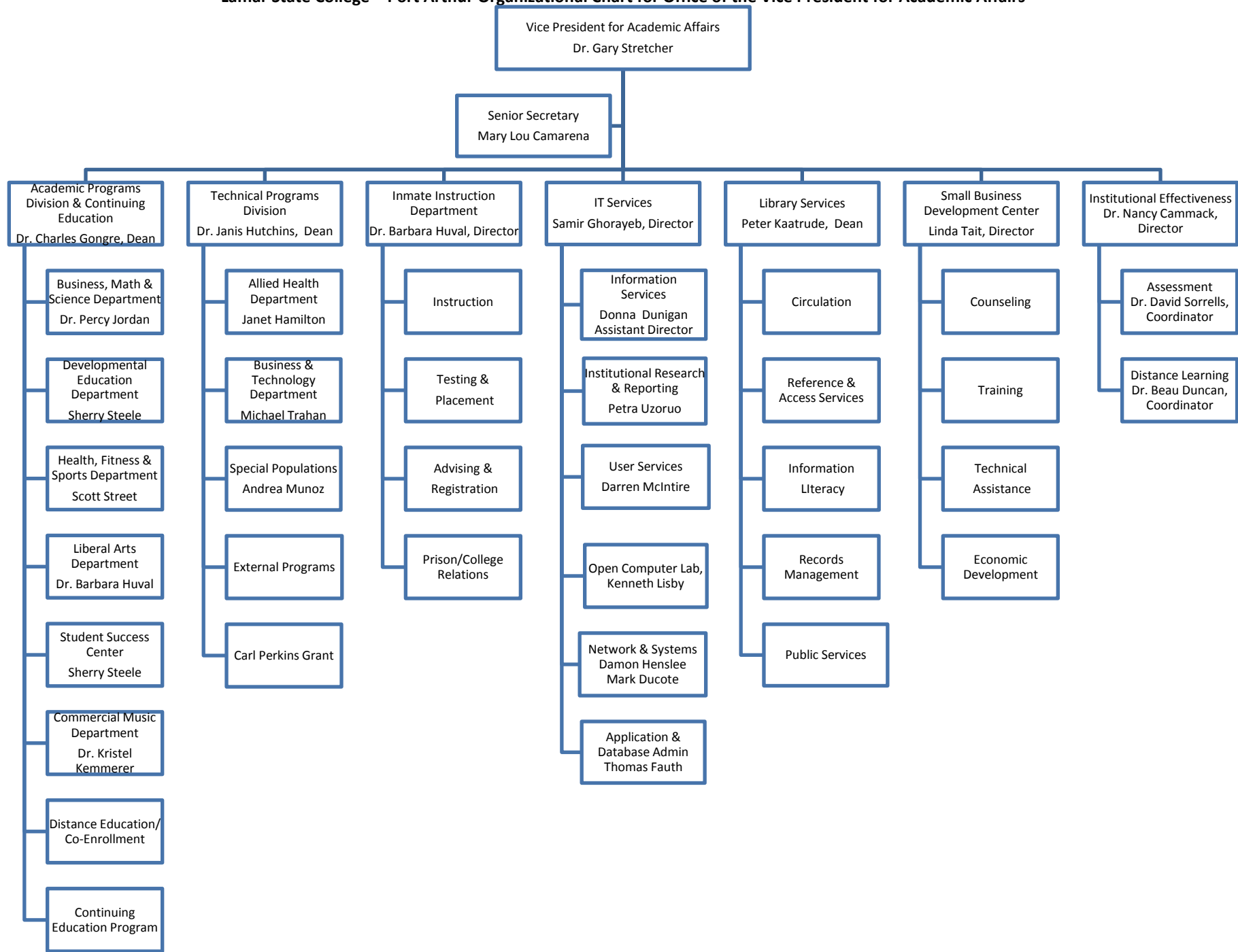

Lamar State College – Port Arthur Faculty Profile

2004-2005

	Fall	Spring
TOTAL FACULTY COUNT	128	124
RANK		
Professor	2	1
Associate Professor	3	4
Assistant Professor	7	3
Instructor	56	55
Lecturer	3	1
Adjunct	47	60
HIGHEST DEGREE		
Doctorate	19	21
Masters	62	64
Bachelor	23	20
Associate	9	12
Certificate	1	1
YEARS OF SERVICE		
<1-5	54	57
6-10	21	22
11-15	19	18
16-20	11	14
21-25	7	5
26 and up	6	8

Demographics

GENDER		
Female	68	64
Male	60	60
AGE		
20-30	9	6
31-40	13	18
41-50	33	30
51-60	40	42
61-65	11	16
66 and up	12	12
ETHNICITY		
White, Non-Hispanic	104	106
African American	10	13
Hispanic	2	2
Asian/Pacific Islander	1	1
Native American	0	1
International/Unknown	1	1

Lamar State College – Port Arthur Faculty Profile

2005-2006

	Fall	Spring
TOTAL FACULTY COUNT	125	122
RANK		
Professor	1	1
Associate Professor	4	4
Assistant Professor	4	4
Instructor	55	60
Adjunct	60	53
HIGHEST DEGREE		
Doctorate	23	20
Masters	58	68
Bachelor	15	17
Associate	10	10
Certificate	2	2

Demographics

GENDER		
Female	69	67
Male	56	55
AGE		
20-30	5	4
31-40	17	17
41-50	35	32
51-60	43	44
61-65	13	13
66 and up	12	12
ETHNICITY		
White, Non-Hispanic	111	107
African American	12	12
Hispanic	1	1
Asian/Pacific Islander	0	1
Native American	0	0
International/Unknown	1	1

Lamar State College – Port Arthur Faculty Profile

2006-2007

	Fall	Spring
TOTAL FACULTY COUNT	126	127
RANK		
Professor	2	1
Associate Professor	4	3
Assistant Professor	4	5
Instructor	62	62
Adjunct	56	55
HIGHEST DEGREE		
Doctorate	19	18
Masters	70	65
Bachelor	19	24
Associate	11	12
Certificate	1	1

Demographics

GENDER		
Female	68	67
Male	58	60
AGE		
20-30	4	5
31-40	20	19
41-50	28	29
51-60	48	47
61-65	17	27
66 and up	9	10
ETHNICITY		
White, Non-Hispanic	109	108
African American	13	14
Hispanic	2	3
Asian/Pacific Islander	1	1
Native American	0	0
International/Unknown	1	1

Lamar State College – Port Arthur Faculty Profile

2007-2008

	Fall	Spring
TOTAL FACULTY COUNT	119	111
RANK		
Professor	2	1
Associate Professor	3	3
Assistant Professor	3	4
Instructor	63	59
Adjunct	48	44
HIGHEST DEGREE		
Doctorate	22	18
Masters	62	57
Bachelor	15	17
Associate	12	12
Certificate	2	1

Demographics

GENDER		
Female	62	54
Male	57	57
AGE		
20-30	5	2
31-40	19	17
41-50	26	24
51-60	46	47
61-65	13	11
66 and up	10	10
ETHNICITY		
White, Non-Hispanic	101	94
African American	13	13
Hispanic	3	2
Asian/Pacific Islander	1	1
Native American	0	0
International/Unknown	1	1

Lamar State College – Port Arthur Faculty Profile

2008-2009

	Fall	Spring
TOTAL FACULTY COUNT	115	107
Full-Time	70	61
Part-Time	45	46
RANK		
Professor	1	1
Associate Professor	3	3
Assistant Professor	5	5
Instructor	53	55
Adjunct	53	43
CONTACT HOURS	354,704	
Full-Time	85.8%	
Part-Time	14.2%	
HIGHEST DEGREE		
Doctorate	19	16
Masters	57	51
Bachelor	18	20
Associate	12	11
Certificate	2	2

Demographics

GENDER		
Female	64	57
Male	51	50
AGE		
20-30	6	5
31-40	19	18
41-50	22	21
51-60	43	35
61-65	14	14
66 and up	11	14
ETHNICITY		
White, Non-Hispanic	95	92
African American	15	12
Hispanic	2	1
Asian/Pacific Islander	2	1
Native American	0	0
International/Unknown	1	1

Lamar State College – Port Arthur Faculty Profile

2009-2010

	Fall	Spring
TOTAL FACULTY COUNT	107	112
Full-Time	62	61
Part-Time	45	51
RANK		
Professor	1	1
Associate Professor	4	3
Assistant Professor	4	5
Instructor	53	54
Adjunct	45	49
HIGHEST DEGREE		
Doctorate	16	21
Masters	50	48
Bachelor	15	16
Associate	12	14
Certificate	2	3

Demographics

GENDER		
Female	57	62
Male	50	50
AGE		
20-30	7	7
31-40	15	18
41-50	22	23
51-60	34	32
61-65	14	15
66 and up	15	17
ETHNICITY		
White, Non-Hispanic	92	98
African American	14	47
Hispanic	0	0
Asian/Pacific Islander	0	0
Native American	0	0
International/Unknown	1	0

Lamar State College – Port Arthur Faculty Profile

2010-2011

	Fall	Spring
TOTAL FACULTY COUNT	115	122
Full-Time	60	62
Part-Time	55	60
RANK		
Professor	2	2
Associate Professor	3	3
Assistant Professor	2	2
Instructor	53	55
Adjunct	55	60
HIGHEST DEGREE		
Doctorate	19	21
Masters	52	59
Bachelor	17	15
Associate	17	17
Certificate	3	4

Demographics

GENDER			
Female	64	67	
Male	51	55	
AGE			
20-30	11	11	
31-40	15	12	
41-50	24	26	
51-60	35	41	
61-65	14	16	
66 and up	16	16	
ETHNICITY			
White Only	100	106	
Black Only	12	14	
Hispanic Only	0	0	
Asian Only	1	0	
American Indian/Alaskan Native Only	0	0	
International/Unknown	2	2	

Lamar State College – Port Arthur Statistical Profile

Fast Facts

Fall 2010 – Spring 2011

Total headcount of students enrolled for credit courses was 2,374 in Fall and 2,519 in Spring.

Total semester credit hours were 23,154 in Fall and 25,170 in Spring. Total contact hours were 490,704 in Fall and 528,928 in Spring. Average semester credit hours per student was 9.9 in Fall and 9.8 in Spring.

The majority (54%) of the students were between the ages of 17 to 24 years, followed closely at 42% for those over 25.

Two-Year College Enrollment Totals

	Fall 2010	Fall 2009	Fall 2008	Fall 2007	Fall 2006	Fall 2005	Fall 2004
Alamo	62,295	58,638	52,306	50,029	49,488	48,598	49,485
<i>Northeast Lakeview</i>	1,312	573	415	98			
<i>Northwest Vista</i>	15,921	14,587	11,961	10,627	9,807	9,151	8,809
<i>Palo Alto</i>	8,965	8,335	7,829	8,021	8,036	8,065	7,960
<i>San Antonio</i>	25,269	24,135	21,766	21,439	21,750	21,555	22,141
<i>St. Philip's</i>	10,828	11,008	10,335	9,844	9,895	10,187	10,575
Alvin	5,721	5,189	4,348	4,091	3,983	3,828	3,933
Amarillo	11,540	10,945	10,023	10,177	10,054	10,391	10,466
Angelina	5,386	5,386	4,914	4,624	4,658	4,756	4,924
Austin	41,582	37,850	33,728	31,822	31,610	30,499	29,004
Blinn	17,755	16,855	15,602	14,582	14,016	14,351	14,027
Brazosport	4,174	3,866	3,887	3,751	3,808	3,604	3,503
Central Texas	12,737	11,873	9,481	8,290	7,365	8,704	8,038
Cisco	4,745	4,226	3,783	3,340	3,554	3,494	3,574
Clarendon	1,583	1,422	1,239	1,117	1,099	1,116	1,013
Coastal Bend	4,348	4,162	3,510	3,113	3,235	3,353	3,829
College/Mainland	4,352	3,916	3,561	3,521	3,834	3,992	3,948
Collin	26,501	24,517	20,732	19,944	19,136	18,221	17,501
Dallas	73,183	69,012	62,137	59,476	59,077	58,421	56,873
<i>Brookhaven</i>	10,847	10,216	9,853	9,657	9,634	9,725	9,714
<i>Cedar Valley</i>	5,924	5,549	4,987	4,477	4,357	4,300	4,265
<i>Eastfield</i>	10,852	10,269	9,311	8,977	9,187	9,452	9,410
<i>El Centro</i>	9,823	9,144	7,704	6,899	6,529	6,629	5,903
<i>Mountain View</i>	7,975	7,575	6,450	6,462	6,766	6,140	5,980
<i>North Lake</i>	10,904	10,400	9,697	9,090	8,830	8,623	8,189
<i>Richland</i>	16,858	15,859	14,135	13,914	13,774	13,552	13,412
Del Mar	12,236	12,007	11,262	11,138	11,301	11,889	11,245
El Paso	27,337	26,068	23,477	22,567	23,801	24,239	23,828
Frank Phillips	1,208	1,171	1,236	1,265	1,365	1,207	1,389
Galveston	2,318	2,167	2,229	2,044	2,113	2,215	2,352
Grayson	5,034	4,712	4,211	3,717	3,775	3,715	3,869
Hill	4,429	4,290	3,712	3,395	3,490	3,084	3,169
Houston	49,717	42,104	38,529	36,786	37,192	35,595	35,982
Howard	4,685	4,080	3,562	3,444	3,145	2,838	2,851
<i>Howard</i>	4,582	3,965	3,449	3,325	3,033	2,713	2,684
<i>SW Collegiate Inst.</i>	103	115	113	119	112	125	167
Kilgore	6,661	6,330	5,477	5,135	4,697	4,815	4,935
Laredo	9,994	9,227	8,191	7,737	8,033	8,169	8,328
Lee	6,719	6,542	5,841	5,734	5,268	4,576	5,860
Lone Star	63,826	55,491	53,350	46,845	44,069	43,085	39,484
<i>Cy-Fair</i>	16,861	14,445	14,445	11,751	10,772	9,799	8,451
<i>Kingwood</i>	9,807	8,509	7,421	7,330	6,986	6,837	6,405
<i>Montgomery</i>	11,154	10,141	10,141	8,798	8,155	7,971	7,180
<i>North Harris</i>	15,213	12,860	12,860	10,834	10,407	10,878	10,106
<i>Tomball</i>	10,791	9,536	8,483	8,132	7,749	7,600	7,342

	Fall 2010	Fall 2009	Fall 2008	Fall 2007	Fall 2006	Fall 2005	Fall 2004
McLennan	9,912	9,117	9,117	8,044	7,746	7,638	7,522
Midland	6,344	6,220	5,784	5,720	5,798	5,584	5,531
Navarro	9,982	9,124	9,124	7,467	7,358	6,359	6,019
North Central Texas	9,402	9,037	9,037	7,400	7,335	6,967	6,462
Northeast Texas	3,226	2,916	2,916	2,458	2,409	2,507	2,473
Odessa	5,211	5,132	4,687	4,580	4,571	4,788	4,569
Panola	2,322	2,109	1,980	1,884	1,686	1,922	1,774
Paris	6,197	5,580	4,733	4,286	4,309	4,264	4,152
Ranger	1,588	996	890	813	870	758	907
San Jacinto	32,105	30,449	27,648	26,251	26,343	26,710	25,427
<i>San Jacinto Central</i>	15,035	14,109	12,928	12,350	12,378	12,627	11,977
<i>San Jacinto North</i>	6,573	6,249	5,515	5,159	5,380	5,529	5,479
<i>San Jacinto South</i>	10,497	10,091	9,205	8,742	8,585	8,554	7,971
South Plains	10,153	9,962	9,232	9,259	9,043	9,233	9,537
South Texas	27,971	26,334	21,666	19,808	18,460	16,233	17,035
Southwest Texas	6,235	5,767	4,910	4,875	4,985	5,067	5,140
Tarrant	58,051	52,349	45,325	42,418	38,451	38,588	38,724
<i>Northeast</i>	15,899	14,762	13,663	12,924	12,135	12,372	12,405
<i>Northwest</i>	12,032	10,815	9,517	8,434	7,546	7,356	7,241
<i>South</i>	11,690	10,975	10,625	10,007	9,431	9,885	9,971
<i>Southeast</i>	13,911	12,351	11,520	11,056	9,339	8,975	8,657
<i>Trinity River</i>	4,519	3,446					
Temple	5,966	5,659	5,178	4,787	4,279	3,897	4,068
Texarkana	4,003	4,317	4,043	3,916	3,671	3,682	3,797
Texas Southmost	11,403	13,195	13,490	14,055	13,200	10,517	9,195
Trinity Valley	7,594	6,796	5,831	5,569	5,609	5,658	5,567
Tyler	11,736	11,045	9,928	8,220	9,422	9,265	9,430
Vernon	3,167	3,167	2,959	2,814	2,793	2,784	2,692
Victoria	4,290	4,032	3,976	3,987	4,031	3,980	4,034
Weatherford	5,651	5,370	4,761	4,478	4,379	4,437	4,216
Western Texas	2,307	2,470	2,170	2,095	1,976	1,756	1,686
Wharton	6,922	6,622	6,115	5,892	6,089	6,008	6,100
CC TOTAL	721,804	669,811	597,146	568,760	558,161	547,717	539,017
Lamar Institute	3,243	3,154	2,885	2,590	2,409	2,711	2,540
Lamar-Orange	2,649	2,262	2,147	2,005	2,011	2,132	2,047
Lamar-Port Arthur	2,374	2,162	1,985	2,279	2,387	2,501	2,385
Texas State Technical	13,024	15,456	13,344	8,610	10,744	11,010	11,384
<i>Harlingen</i>	5,779	5,988	5,466	4,957	4,350	4,257	4,456
<i>Marshall</i>	949	963	943	705	624	565	704
<i>Waco</i>	4,976	6,816	5,093	1,308	4,283	4,528	4,485
<i>West Texas</i>	1,320	1,689	1,842	1,640	1,487	1,660	1,739
TWO-YEAR TOTAL	743,094	692,845	617,507	587,244	575,712	566,071	556,669

Lamar State College-Port Arthur Headcount, Contact & Credit Hours – Credit by Base Funding Year

1996 – 1997			
Semesters	Headcount	Contact Hours	Credit Hours
Summer I	869	147,136	6,378
Summer II	695	69,840	3,519
Fall	2,475	451,840	23,079
Spring	2,489	501,440	24,599
Totals	6,528	1,170,256	57,575
1998 - 1999			
Semesters	Headcount	Contact Hours	Credit Hours
Summer I	989	134,128	6,160
Summer II	761	76,464	3,824
Fall	2,401	459,376	22,352
Spring	2,338	457,504	22,316
Totals	6,489	1,127,472	54,652
2000 - 2001			
Semesters	Headcount	Contact Hours	Credit Hours
Summer I	850	115,152	5,539
Summer II	720	66,848	3,256
Fall	2,508	458,256	23,005
Spring	2,453	461,552	23,224
Totals	6,531	1,101,808	55,024
2002 - 2003			
Semesters	Headcount	Contact Hours	Credit Hours
Summer I	721	87,408	4,688
Summer II	651	113,344	4,377
Fall	2,406	458,304	22,384
Spring	2,309	460,192	22,160
Totals	6,087	1,119,248	53,609
2004 - 2005			
Semesters	Headcount	Contact Hours	Credit Hours
Summer I	614	68,656	3,479
Summer II	563	115,168	4,011
Fall	2,385	472,864	22,577
Spring	2,293	472,320	22,101
Totals	5,855	1,129,008	52,168

2006 - 2007			
Semesters	Headcount	Contact Hours	Credit Hours
Summer I	529	61,952	2,976
Summer II	470	112,272	3,746
Fall	2,387	456,080	21,760
Spring	2,193	421,808	19,787
Totals	5,579	1,105,112	48,269
2008 - 2009			
Semesters	Headcount	Contact Hours	Credit Hours
Summer I	433	47,296	2,239
Summer II	404	98,272	3,428
Fall	1,985	389,824	18,132
Spring	1,852	387,584	17,198
Totals			
2010 - 2011			
Semesters	Headcount	Contact Hours	Credit Hours
Summer I	546	113,936	4,059
Summer II	406	77,088	3,404
Fall	2,374	490,704	23,154
Spring	2,519	528,928	25,170
Totals	5,845	1,210,656	55,787

Lamar State College – Port Arthur Enrollment Profile and Demographics

2004-2005

Enrollment Profile

Semester	Fall	Spring	Summer I	Summer II
TOTALHEADCOUNT	2,385	2,293	578	559
Unduplicated (FY)	3,414			
Full-Time Students Equivalent (FTSE)	1,505	1,473	216	300
Total Semester Credit Hours (SCH)	22,577	22,101	3,243	4,498
Avg. SCH per student	9.5	9.6	5.6	8.0
Total Contact Hours	472,864	472,320	66,928	125,504
Full-Time	1,028	943	0	28
Part-Time	1,357	1,350	578	531
Freshman	1,610	380	163	180
Sophomore	574	380	163	180
Other	201	185	61	87
First Time in College	454	175	37	23
First Time Transfer	200	177	38	19

2004-2005

Student Demographics

Semester	Fall	Spring	Summer I	Summer II
Female	1,519	1,441	435	395
Male	866	852	143	164
Under 17	3	7	2	1
17 – 24	1,422	1,280	323	312
25 – 64	959	957	252	245
65 and up	1	1	1	1
White, Non-Hispanic	1,165	1,142	266	251
African American	758	713	197	192
Hispanic	279	279	218	73
Asian/Pacific Islander	168	154	38	43
Native American	8	8	1	1
International/Unknown	7	8	2	3
Residence by County				
Chambers	12	15	7	5
Hardin	69	81	17	22
Jefferson	2,122	2,014	504	494
Orange	134	124	34	27
Other/Unknown	48	59	16	11
Special Populations				
Academic Disadvantaged	882	711		
Economic Disadvantaged	911	871		
Individual w/Disability	0	0		
Limited English Proficiency	10	8		
Programs to Eliminate Gender Bias	0	0		
Displaced Homemaker	25	21		
Single Parent	59	48		

Source: CBM001 and CBM004 Reports to THECB and Texas Higher Education Data

2005-2006

Enrollment Profile

Semester	Fall	Spring	Summer I	Summer II
TOTALHEADCOUNT	2,509	2,243	529	470
Unduplicated (FY)	3,448			
Full-Time Students Equivalent (FTSE)	1,481	1,306		
Total Semester Credit Hours (SCH)	22,214	19,590	2,976	3,746
Avg. SCH per student	8.9	8.7	5.6	7.9
Total Contact Hours	464,864	418,480	61,952	112,272
Full-Time	973	778	0	0
Part-Time	**1,528	**1,465	529	470
Freshman	1,711	1,430	297	246
Sophomore	549	561	157	142
Other	241	252	75	82
First Time in College	417	147	28	28
First Time Transfer	210	154	29	16

2005-2006

Student Demographics

Semester	Fall	Spring	Summer I	Summer II
Female	1,607	1,457	398	358
Male	902	786	131	112
Under 17	58	29	1	0
17 – 24	1,372	1,233	308	278
25 – 64	918	838	196	192
65 and up	161	143	24	0
White, Non-Hispanic	1,316	1,192	241	210
African American	758	630	165	162
Hispanic	306	286	77	58
Asian/Pacific Islander	146	122	42	34
Native American	11	9	2	2
International/Unknown	7	4	21	4
Residence by County				
Chambers	14	10	3	3
Hardin	70	68	25	17
Jefferson	2,223	1,987	456	409
Orange	139	132	31	30
Other/Unknown	55	46	14	11
Special Populations				
Academic Disadvantaged	803	578		
Economic Disadvantaged	823	726		
Individual w/Disability	0	0		
Limited English Proficiency	7	5		
Programs to Eliminate Gender Bias	0	0		
Displaced Homemaker	18	13		
Single Parent	46	37		

** Excludes Hurricane Katrina Students

Source: CBM001 and CBM004 Reports to THECB and Texas Higher Education Data

2006-2007

Enrollment Profile

Semester	Fall	Spring	Summer I	Summer II
TOTALHEADCOUNT	2,387	2,193	462	439
Unduplicated (FY)	3,418			
Full-Time Students Equivalent (FTSE)	1,451	1,319		
Total Semester Credit Hours (SCH)	21,760	19,787	2,352	3,860
Avg. SCH per student	9.1	9.0	5.0	8.8
Total Contact Hours	456,080	421,808	50,128	118,000
Full-Time	985	839	0	0
Part-Time	1,402	1,354	462	439
Freshman	1,582	1,355	247	225
Sophomore	549	561	157	142
Other	282	278	52	63
First Time in College	421	164	25	20
First Time Transfer	189	142	30	19

2006-2007

Student Demographics

Semester	Fall	Spring	Summer I	Summer II
Female	1,587	1,426	334	322
Male	800	767	128	117
Under 17	81	47	1	2
17 – 24	1,362	1,237	300	273
25 – 64	791	748	148	152
65 and up	153	161	13	12
White, Non-Hispanic	1,218	1,143	230	228
African American	696	630	130	113
Hispanic	321	295	61	56
Asian/Pacific Islander	146	122	42	34
Native American	10	9	1	0
International/Unknown	9	10	1	4
Residence by County				
Chambers	7	12	2	2
Hardin	63	58	16	13
Jefferson	2,128	1,956	406	376
Orange	137	121	25	32
Other/Unknown	52	46	13	16
Special Populations				
Academic Disadvantaged	718	576		
Economic Disadvantaged	668	622		
Individual w/Disability	0	87		
Limited English Proficiency	2	4		
Programs to Eliminate Gender Bias	0	0		
Displaced Homemaker	14	7		
Single Parent	32	30		

Source: CBM001 and CBM004 Reports to THECB and Texas Higher Education Data

2007-2008

Enrollment Profile

Semester	Fall	Spring	Summer I	Summer II
TOTALHEADCOUNT	2,279	1,998	433	404
Unduplicated (FY)	3,249			
Full-Time Students Equivalent (FTSE)	1,387	1,234		
Total Semester Credit Hours (SCH)	20,812	18,514	2,239	3,428
Avg. SCH per student	9.1	9.3	5.2	8.5
Total Contact Hours	466,720	399,792	47,296	98,272
Full-Time	957	840	0	0
Part-Time	1,322	1,1158	433	404
Freshman	1,437	1,174	203	162
Sophomore	548	571	179	160
Other	294	253	51	82
First Time in College	378	128	13	17
First Time Transfer	172	121	20	17

2007-2008

Student Demographics

Semester	Fall	Spring	Summer I	Summer II
Female	1,543	1,290	323	307
Male	736	708	110	97
Under 17	103	55	1	1
17 – 24	1,288	1,192	289	257
25 – 64	725	683	143	146
65 and up	163	68	0	0
White, Non-Hispanic	1,221	1,027	212	189
African American	617	563	127	123
Hispanic	296	282	54	50
Asian/Pacific Islander	129	109	35	38
Native American	7	5	2	2
International/Unknown	9	12	3	2
Residence by County				
Chambers	18	17	4	6
Hardin	78	61	13	15
Jefferson	1,998	1,767	375	338
Orange	122	99	32	30
Other/Unknown	63	59	9	15
Special Populations				
Academic Disadvantaged	673	537		
Economic Disadvantaged	0	571		
Individual w/Disability	5	4		
Limited English Proficiency	0	0		
Programs to Eliminate Gender Bias	0	0		
Displaced Homemaker	10	5		
Single Parent	28	30		

Source: CBM001 and CBM004 Reports to THECB and Texas Higher Education Data

2008-2009

Enrollment Profile

Semester	Fall	Spring	Summer I	Summer II
TOTALHEADCOUNT	1,985	1,852	424	382
Unduplicated (FY)	3,073			
Full-Time Students Equivalent (FTSE)	1,209	1,147		
Total Semester Credit Hours (SCH)	18,132	17,198	2,160	3,720
Avg. SCH per student	9.1	9.3	5.1	9.4
Total Contact Hours	389,824	384,224	42,512	108,176
Full-Time	825	774		
Part-Time	1,160	1,078		
Freshman	1,240	1,053	215	163
Sophomore	486	523	162	138
Other	259	276	47	81
First Time in College	332	118	18	16
First Time Transfer	137	98	40	16

2008-2009

Student Demographics

Semester	Fall	Spring	Summer I	Summer II
Female	1,268	1,153	317	276
Male	717	699	107	106
Under 17	110	57	1	1
17 – 24	1,212	1,130	272	247
25 – 64	626	639	151	134
65 and up	37	26	0	0
White, Non-Hispanic	930	864	190	192
African American	593	537	139	114
Hispanic	296	293	56	47
Asian/Pacific Islander	150	144	36	26
Native American	7	8	1	0
International/Unknown	9	6	2	3
Residence by County				
Chambers	11	7	1	0
Hardin	58	54	19	20
Jefferson	1,752	1,653	369	323
Orange	105	93	28	28
Other/Unknown	59	45	7	11
Special Populations				
Academic Disadvantaged	567	525		
Economic Disadvantaged	535	510		
Individual w/Disability	72	63		
Limited English Proficiency	2	1		
Programs to Eliminate Gender Bias	0	0		
Displaced Homemaker	7	10		
Single Parent	21	20		

Source: CBM001 and CBM004 Reports to THECB and Texas Higher Education Data

2009-2010

Enrollment Profile

Semester	Fall	Spring	Summer I	Summer II
TOTALHEADCOUNT	2,162	2,117	546	406
Unduplicated (FY)	2,764			
Full-Time Students Equivalent (FTSE)	1,339	1,354		
Total Semester Credit Hours (SCH)	20,080	20,317	4,059	3,404
Avg. SCH per student	9.3	9.6	7.4	8.4
Total Contact Hours	431,856	445,472	113,936	77,088
Freshman	1,334	1,211	217	151
Sophomore	514	558	214	163
Other	314	348	115	
First Time in College	423	212	27	21
First Time Transfer	186	148	29	13

2009-2010

Student Demographics

Semester	Fall	Spring	Summer I	Summer II
Female	1,390	1,328	438	308
Male	772	789	108	98
Under 17	117	59	1	1
17 – 24	1,325	1,269	336	240
25 – 64	694	767	209	165
65 and up	26	25	0	0
White, Non-Hispanic	979	955	218	174
African American	666	643	184	133
Hispanic	329	330	84	56
Asian/Pacific Islander	170	169	56	37
Native American	10	8	2	4
International/Unknown	8	12	2	2
Residence by County	11	~	~	~
Chambers	58	~	~	~
Hardin	1,909	~	~	~
Jefferson	120	~	~	~
Orange	64	~	~	~
Special Populations				
Academic Disadvantaged	626	611	158	104
Economic Disadvantaged	648	657	227	182
Individual w/Disability	79	76	20	12
Limited English Proficiency	1	1	0	0
Displaced Homemaker	8	5	2	1
Single Parent	22	18	9	8

2010-2011

Enrollment Profile

Semester	Fall	Spring	Summer I	Summer II
TOTALHEADCOUNT	2,374	2,519		
Unduplicated (FY)	3,165			
Full-Time Students Equivalent (FTSE)	1,544	1,647		
Total Semester Credit Hours (SCH)	23,154	24,710		
Avg. SCH per student	9.9	9.8		
Total Contact Hours	490,704	558,928		
Freshman	1,425	1,285		
Sophomore	594	673		
Other	355	561		
First Time in College	562	194		
First Time Transfer	274	288		

2010-2011

Student Demographics

Semester	Fall	Spring	Summer I	Summer II
Female	1,548	1,672		
Male	826	847		
Under 17	110	67		
17 – 24	1,426	1,369		
25 – 64	815	1,057		
65 and up	23	26		
Multi-Racial	6	23		
White only	1,488	1,612		
Black only	756	928		
Hispanic only	2	10		
Asian only	193	186		
American Indian/ Alaskan Native	25	21		
International only	0	0		
Native Hawaiian/Other Pacific Islander only	6	9		
Unknown	16	26		
Special Populations				
Academic Disadvantaged	764	664		
Economic Disadvantaged	673	629		
Individual w/Disability	29	71		
Limited English Proficiency	0	0		
Displaced Homemaker	0	0		
Single Parent	0	0		
Non-Disclosure	4	7		

2004-2005

Semester Credit Hours

Semester	2004 Fall	2005 Spring	2005 Summer I	2005 Summer II
Total	22,722	22,228	3,290	4,510
Academic Funded	15,166	14,171	2,307	2,355
Technical Funded	7,411	1,930	936	2,143
Unfunded	145	127	47	12
In-District	20,500	19,509	2,882	3,235
Out-of-District	369	354	0	0
Correctional Institution	983	1,557	373	1,089
Individual Instruction	870	808	35	186
Academic	15,305	14,291	2,350	2,367
Technical	7,417	7,937	940	2,143
Developmental	3,234	2,475		

Contact Hours

Semester	2004 Fall	2005 Spring	2005 Summer I	2005 Summer II
Total	475,472	474,512	67,760	125,696
Academic Funded	263,712	248,528	42,240	41,888
Technical Funded	209,152	223,792	24,688	83,616
Unfunded	2,608	2,192	832	192
In-District	432,720	421,040	58,224	102,096
Out-of-District	5,904	5,664	0	0
Correctional Institution	21,088	33,184	8,976	20,624
Individual Instruction	15,760	14,624	560	2,976
Academic	266,192	250,592	42,992	42,080
Technical	209,280	223,920	24,768	83,616

2005-2006

Semester Credit Hours

Semester	2005	2006	2006	2006
	Fall	Spring	Summer I	Summer II
Total	22,358	19,760	3,014	3,761
Academic Funded	14,928	12,617	1,880	1,936
Technical Funded	7,286	6,973	1,096	1,810
Unfunded	144	170	38	15
In-District	20,050	17,158	2,503	3,002
Out-of-District	460	405	0	0
Correctional Institution	997	1,268	505	570
Individual Instruction	851	928	6	189
Academic	15,060	12,752	1,914	1,943
Technical	7,298	7,008	1,100	1,818
Developmental	2,829	2,055		

Contact Hours

Semester	2005	2006	2006	2006
	Fall	Spring	Summer I	Summer II
Total	467,264	421,888	62,752	112,896
Academic Funded	262,560	222,672	34,768	35,456
Technical Funded	202,304	195,808	27,184	76,816
Unfunded	2,400	3,408	800	624
In-District	423,840	370,480	50,368	100,272
Out-of-District	7,680	6,480	0	0
Correctional Institution	20,320	27,824	12,288	9,600
Individual Instruction	15,424	17,104	96	3,024
Academic	264,768	224,976	35,424	35,584
Technical	202,496	196,912	27,328	77,312

2006-2007

Semester Credit Hours

Semester	2006	2007	2007	2007
	Fall	Spring	Summer I	Summer II
Total	21,974	20,009	2,394	3,866
Academic Funded	14,486	12,410	1,477	1,794
Technical Funded	7,274	7,377	875	2,066
Unfunded	214	222	42	6
In-District	19,256	16,729	1,912	3,179
Out-of-District	651	558	0	0
Correctional Institution	1,038	1,642	482	582
Individual Instruction	1,029	1,080	0	105
Academic	14,691	12,623	1,519	1,800
Technical	7,283	7,386	875	2,066
Developmental	2,544	2,016		

Contact Hours

Semester	2006	2007	2007	2007
	Fall	Spring	Summer I	Summer II
Total	459,744	425,600	50,848	118,096
Academic Funded	253,776	216,896	27,696	33,344
Technical Funded	202,304	204,912	22,432	84,656
Unfunded	2,664	3,792	720	96
In-District	407,680	261,120	39,488	106,816
Out-of-District	11,088	8,928	0	0
Correctional Institution	22,384	36,432	11,360	9,600
Individual Instruction	18,592	19,120	0	1,680
Academic	257,200	220,528	28,416	33,440
Technical	202,544	205,072	22,432	84,656

2007-2008

Semester Credit Hours

Semester	2007	2008	2008	2008
	Fall	Spring	Summer I	Summer II
Total	21,050	18,726	2,270	3,460
Academic Funded	13,675	11,493	1,431	1,659
Technical Funded	7,137	7,021	808	1,769
Unfunded	238	212	31	32
In-District	18,281	15,197	1,768	2,765
Out-of-District	678	735	0	0
Correctional Institution	1,034	1,687	502	567
Individual Instruction	1,057	1,107	0	128
Academic	13,888	11,701	1,462	1,679
Technical	7,162	7,025	808	1,781
Developmental	2,436	1,827		

Contact Hours

Semester	2007	2008	2008	2008
	Fall	Spring	Summer I	Summer II
Total	451,152	403,552	47,824	99,200
Academic Funded	241,104	201,440	26,160	30,336
Technical Funded	205,616	198,352	21,136	67,936
Unfunded	4,432	3,760	528	928
In-District	395,760	329,824	36,832	87,760
Out-of-District	11,808	14,480	0	0
Correctional Institution	22,960	38,048	10,992	9,072
Individual Instruction	20,624	21,200	0	2,368
Academic	244,736	205,120	26,688	30,688
Technical	206,416	198,432	21,136	68,512

2008-2009

Semester Credit Hours

Semester	2008	2009	2009	2009
	Fall	Spring	Summer I	Summer II
Total	18,318	17,393	2,208	3,754
Academic Funded	12,142	10,761	1,638	1,781
Technical Funded	5,990	6,437	522	1,939
Unfunded	186	195	48	34
In-District	15,552	13,484	1,821	2,940
Out-of-District	878	1,039	0	0
Correctional Institution	1,020	1,562	387	507
Individual Instruction	868	1,308	0	307
Academic	12,306	10,937	1,686	1,803
Technical	6,012	6,456	522	1,951
Developmental	2,247	1,866		

Contact Hours

Semester	2008	2009	2009	2009
	Fall	Spring	Summer I	Summer II
Total	393,120	387,584	43,280	108,848
Academic Funded	219,056	192,816	29,952	32,208
Technical Funded	170,768	191,408	12,560	75,968
Unfunded	3,296	3,360	768	672
In-District	341,152	311,184	35,568	95,072
Out-of-District	16,032	18,800	0	0
Correctional Institution	19,040	32,256	7,712	8,432
Individual Instruction	19,896	25,344	0	5,344
Academic	221,872	195,792	30,720	32,576
Technical	171,248	191,792	12,560	76,272

2009-2010

Semester Credit Hours

Semester	2009 Fall	2010 Spring	2010 Summer I	2010 Summer II
Total	20,314	20,512	4,082	3,422
Academic Funded	13,403	12,641	1,745	2,134
Technical Funded	6,677	7,676	2,314	1,270
Unfunded	234	195	23	18
In-District	16,979	21,539	3,084	2,135
Out-of-District	991	810	998	1,287
Correctional Institution	1,057	1,768	634	459
Individual Instruction	1,287	1,610	364	828
Academic	13,621	12,806	1,768	2,152
Technical	6,693	7,706	2,314	1,270

Contact Hours

Semester	2009 Fall	2010 Spring	2010 Summer I	2010 Summer II
Total	435,904	449,008	114,336	77,376
Academic Funded	242,640	224,544	32,544	38,176
Technical Funded	189,216	220,928	81,392	38,912
Unfunded	4,048	3,536	400	288
In-District	366,816	363,744	90,864	51,152
Out-of-District	17,568	13,440	23,472	26,224
Correctional Institution	23,376	41,280	15,696	8,592
Individual Instruction	27,144	30,544	7,776	17,632
Academic	246,320	227,408	32,944	38,464
Technical	189,584	221,600	81,392	38,912

2010-2011

Semester Credit Hours

Semester	2010 Fall	2011 Spring	2011 Summer I	2011 Summer II
Total	23,362	24,982		
Academic Funded	15,505	14,320		
Technical Funded	7,649	10,408		
Unfunded	208	254		
In-District	19,499			
Out-of-District	3,863			
Correctional Institution	967			
Individual Instruction	2,121			
Academic	15,688			
Technical	7,674			

Contact Hours

Semester	2010 Fall	2011 Spring	2011 Summer I	2011 Summer II
Total	494,400	565,104		
Academic Funded	279,184	256,768		
Technical Funded	211,520	302,160		
Unfunded	3,696	6,176		
In-District	417,328			
Out-of-District	13,024			
Correctional Institution	20,016			
Individual Instruction	44,032			
Academic	282,336			
Technical	212,064			

Lamar State College – Port Arthur Declared Majors and Graduates Profile

Fast Facts

The following presents the top five **declared majors** (by Fall enrollment):

2004-2005

Liberal Arts & Sciences (654)
Licensed Vocational Nursing (339)
Business Administration & Management (159)
Registered Nursing (110)
Legal Assistant/Paralegal (69)

2005-2006

Liberal Arts & Sciences (640)
Licensed Vocational Nursing (331)
Business Administration & Management (166)
Registered Nursing (112)
General Studies (81)

2006-2007

Liberal Arts & Sciences (575)
Licensed Vocational Nursing (311)
Business Administration & Management (165)
Registered Nursing (112)
Multi-/Interdisciplinary Studies, Other (67)

2007-2008

Liberal Arts & Sciences (467)
Registered Nursing (285)
Licensed Vocational Nursing (221)
Business Administration & Management (141)
Multi-/Interdisciplinary Studies, Other (79)

2008-2009

Liberal Arts & Sciences (475)
Licensed Vocational Nursing (225)
Registered Nursing (170)
Business Administration & Management (137)
Cosmetology/Cosmetologist, General (77)

2009-2010

Liberal Arts & Sciences (542)
Licensed Vocational Nursing (261)
Registered Nursing (143)
Business Administration & Management (110)
General Studies (79)

Graduates and Outcomes

Fast Facts

Lamar State College-Port Arthur (LSCPA) offers the following Associate degrees for students completing a university transfer course plan:

Associate of Arts (AA)

Associate of Science (AS)

Associate of Arts in Teaching (AAT)

LSCPA also offers an Associate of Applied Science (AAS) for completers of a two-year technical degree. Additionally, students may complete the coursework to earn a one-year Certificate of Completion within job-related areas such as computer information systems, cosmetology, nursing and other fields.

Number of Degree/Certificates Conferred:

2004-2005

44 AA in Liberal Studies and/or General Studies; 22 AA in Business Administration & Management

25 AAS in Registered Nursing; 20 AAS in Legal Assistant/Paralegal; 16 AAS in Computer Systems Networking; 13 AAS in Electrical, Electronic and Communication

277 Certificates of Completion

2005-2006

55 AA in Liberal Studies and/or General Studies; 15 AA in Business Administration & Management

27 AAS in Registered Nursing; 12 AAS in Legal Assistant/Paralegal; 10 AAS in Medical Executive/Administrative Assistant; 10 AAS in Surgical Technology

304 Certificates

2006-2007

48 AA in Liberal Studies and/or General Studies; 25 AA in Business Administration & Management; 10 AA in Criminal Justice

34 AAS in Registered Nursing; 12 AAS in Legal Assistant/Paralegal

323 Certificates

2007-2008

52 AA in Liberal Studies and/or General Studies; 17 AA in Business Administration & Management

34 AAS in Registered Nursing; 11 AAS in Medical Executive/Administrative Assistant; 10 AAS in Electrical, Electronic & Communication; 10 AAS in Legal Assistant/Paralegal

283 Certificates

2008-2009

48 AA in Liberal Studies and/or General Studies; 23 AA in Business Administration & Management

33 AAS in Registered Nursing; 13 AAS in Legal Assistant/Paralegal; 9 AAS in Surgical Technology

133 Certificates

2009-2010

38 AA in Liberal Studies and/or General Studies; 15 AA in Business Administration & Management

16 AAS in Music, General; 8 AAS in Chemical Technology; 8 AAS in Surgical Technology

195 Certificates

High School Graduates (Jefferson County only) Enrolled in Higher Education the Following Fall

FY 2005

	Central	Ozen	Westbrook	Hamshire-Fannett	Nederland	Memorial	PNG
Lamar University	25	48	117	30	108	32	103
Lamar Institute	22	32	21	7	17	21	15
Lamar State College-Port Arthur	-	-	-	10	38	94	36
Texas Southern	5	15	-	-	-	15	
Wiley College	5	-	-	-	-	9	-
Univ. of Houston	-	5	10	-	-	6	-
Texas A&M	-	-	22	-	11	-	11
UT-Austin	-	-	14	-	12	11	-
Baylor	-	-	9	-	-	-	-
Univ. of North TX	-	-	8	-	-	-	-
Texas State – San Marcos	-	-	6	-	-	-	-
Sam Houston	-	-	5	-	-	-	-
Prairie View A&M	-	20	-	-	-	16	-
Other Pub/Ind. 4-yr Inst.	14	17	33	11	21	17	27
Other Pub/Ind 2-yr Inst.	5	10	15	9	8	111	10
Not trackable	18	25	31	1	3	45	2
Not found	103	176	179	49	120	261	136

FY 2006

	Central	Ozen	Westbrook	Hamshire-Fannett	Nederland	Memorial	PNG	Sabine Pass
Lamar University	16	45	121	39	65	21	77	6
Lamar Institute	13	31	28	10	18	14	15	-
Lamar State College-Port Arthur	-	-	-	7	47	70	76	5
Blinn College	-	-	7	-	9	-	5	-
Texas Southern	-	11	-	-	-	16	-	-
Univ. of Houston	6	5	6	-	-	7	-	-
Texas A&M	-	-	24	5	12	-	13	-
UT-Austin	-	-	12	-	-	-	5	-
UT-San Antonio	-	-	5	-	-	-	-	-
Baylor	-	-	8	-	-	-	-	-
Univ. of North TX	-	-	6	-	-	-	-	-
Texas State – San Marcos	-	-	8	-	-	-	-	-
Sam Houston	-	-	-	-	-	-	6	-
Prairie View A&M	-	9	-	-	-	17	-	-
Stephen F. Austin State	-	7	9	-	-	5	9	-
Other Pub/Ind. 4-yr Inst.	13	14	30	7	18	23	21	4
Other Pub/Ind 2-yr Inst.	5	8	9	11	11	11	9	5
Not trackable	12	19	22	3	7	23	2	-
Not found	104	149	185	50	92	129	107	7

FY 2007

	Central	Ozen	Westbrook	Hamshire-Fannett	Nederland	Memorial	PNG	Paul A. Brown Alt.Ctr.
Lamar University	19	42	95	32	94	37	86	5
Lamar Institute	11	20	27	5	20	14	16	-
Lamar State College-Orange	-	-	-	-	-		5	-
Lamar State College-Port Arthur	-	-	-	13	37	62	59	-
Blinn College	-	-	5	-	7	-	-	-
Texas Southern	9	11	7	-	-	11	-	-
Univ. of Houston	-	-	7	-	-	11	-	-
Texas A&M	-	-	27	6	8		10	-
UT-Austin	-	8	16	-	7	10	6	-
UT-San Antonio	-	-	5	-	-	-	-	-
Texas State – San Marcos	-	-	6	-	10	-	-	-
Prairie View A&M	12	16	6	-	-	10	-	-
Stephen F. Austin State	-	5	5	-	-	-	-	-
Other Pub/Ind. 4-yr Inst.	11	21	22	10	19	26	17	1
Other Pub/Ind 2-yr Inst.	6	6	9	5	4	5	7	4
Not trackable	16	5	21	1	7	22	2	2
Not found	118	108	179	42	127	151	111	37

FY 2008

	Central	Ozen	Westbrook	Hamshire-Fannett	Nederland	Memorial	PNG
Lamar University	49	41	110	31	87	26	86
Lamar Institute	42	43	35	12	17	12	16
Lamar State College-Port Arthur	-	-	-	9	22	76	40
Blinn College	-	-	13	-	-	-	-
Texas Southern	10	16	-	-	-	9	-
Univ. of Houston	-	6	-	-	-	-	-
Texas A&M	-	5	28	5	-	-	-
UT-Austin	6	-	14	-	11	-	5
UT-San Antonio	-	-	-	-	-	-	6
Univ. of North TX	-	-	5	-	-	-	-
Prairie View A&M	9	18	-	-	-	8	-
Stephen F. Austin State	-	8	6	-	-	-	-
Texas Tech Univ.	-	-	6	-	-	-	-
Other Pub/Ind. 4-yr Inst.	12	17	35	12	16	27	25
Other Pub/Ind 2-yr Inst.	6	10	12	6	6	5	11
Not trackable	21	7	10	-	5	20	3
Not found	170	126	174	54	124	176	98

FY 2009

	Central	Ozen	Westbrook	Hamshire-Fannett	Nederland	Memorial	PNG
Lamar University	38	54	134	27	76	21	74
Lamar Institute	47	39	58	10	38	21	12
Lamar State College-Port Arthur	-	-	7	11	45	81	45
Blinn College	-	-	14	-	8	-	-
Texas Southern	-	6	-	-	-	10	-
Wiley College	-	-	-	-	-	7	-
Univ. of Houston	6	-	-	-	-	7	-
Texas A&M	-	-	29	-	12		-
UT-Austin	-	-	13	-	6	5	-
Texas State – San Marcos	-	-	8	-	-	-	-
Sam Houston	-	-	11	-	-	-	-
Prairie View A&M	5	13	8	-	-	16	-
Stephen F. Austin State	-	10	5	-	-	-	-
Huston-Tillotson Univ.		9	-	-	-	-	-
Other Pub/Ind. 4-yr Inst.	14	16	41	16	21	10	33
Other Pub/Ind 2-yr Inst.	4	5	9	6	4	2	6
Not trackable	11	5	7	3	1	12	1
Not found	163	109	164	50	144	196	112

FY 2010

	Central	Ozen	Westbrook	Hamshire-Fannett	Nederland	Memorial	PNG	Paul A. Brown Alt.Ctr.
Lamar University	37	40	15	37	92	31	76	-
Lamar Institute	57	50	48	16	28	27	17	10
Lamar State College-Port Arthur	7	-	7	16	52	79	65	-
Blinn College	-	-	6	-	-	-	-	-
Texas Southern	5	8	-	-	-	11	-	-
Univ. of Houston	9	-	8	-	-	-	-	-
Texas A&M	-	-	12	-	11	-	-	-
UT-Austin	-	-	10	-	-	8	10	-
Baylor	-	-	7	-	-	-	8	-
Texas State – San Marcos	-	-	-	-	8	-	5	-
Sam Houston	-	-	-	-	5	-	-	-
Prairie View A&M	14	9	6	-	-	9	-	-
Stephen F. Austin State	9	7	5	-	-	13	-	-
Huston-Tillotson Univ.	-	5	-	-	-	-	-	-
Lon Morris College	-	5	-	-	-	-	-	-
Other Pub/Ind. 4-yr Inst.	16	19	28	17	14	21	11	4
Other Pub/Ind 2-yr Inst.	7	7	10	7	11	9	8	3
Not trackable	10	4	10	-	4	26	2	40
Not found	158	111	178	42	118	223	96	57

Declared Majors and Graduates (by Academic Year)

2004 - 2005

AA = Associate of Arts

AS=Associate of Science

AAS=Associate of Applied Science

C=Certificate

CIP Code Curriculum Area	Fall	Spring	Sum I	Sum II	Degrees Conferred
11020100 Computer Programming/Programmer, General	11	9	0	0	1 (AA)
11030100 Data Processing & Data Processing Tech	6	8	0	10	13 (C)
11090100 Computer Systems Networking & Telecomm	68	52	11	6	16 (AAS) 14 (C)
12040100 Cosmetology/Cosmetologist, General	41	52	38	35	2 (AAS) 22 (C)
12040800 Facial Treatment Specialist/Facialist	10	9	0	0	7 (C)
12041000 Nail Technician/Specialist & Manicurist	6	9	0	0	8 (C)
15030300 Electrical, Electronic & Communication	34	32	11	1	13 (AAS)
15130100 Drafting & Design Technology/Technician	0	8	0	0	0
19010100 Family & Consumer Sciences/Human Science	1	0	1	0	0
19070600 Child Development	3	3	2	2	0
19070900 Child Care Provider/Assistant	22	20	3	1	2 (AAS) 3 (C)
22030200 Legal Assistant/Paralegal	69	59	22	11	20 (AAS)
24010100 Liberal Arts & Sciences/Liberal Studies	654	659	133	123	44 (AA)

CIP Code Curriculum Area	Fall	Spring	Sum I	Sum II	Degrees Conferred
24010200 General Studies	66	55	22	21	2 (AA)
31050110 Fitness & Sports	23	23	5	6	2 (AA)
41030100 Chemical Technology/Technician	17	7	0	0	1 (C)
43010400 Criminal Justice/Safety Studies	63	56	21	15	10 (AA)
47020100 HVAC Maintenance Technician	33	28	3	1	3 (AAS) 2 (C)
47060400 Automobile/Automotive Mechanics Technology	61	57	3	21	5 (AAS) 15 (C)
48010100 Drafting, General	5	0	0	0	0
51071600 Medical Administrative/Executive Assistant	47	48	15	5	9 (AAS) 12 (C)
51090900 Surgical Technology/Technologist	68	64	26	36	9 (AAS) 9 (C)
51150100 Substance Abuse/Addiction Counseling	68	72	13	9	9 (AAS) 15 (C)
51160100 Nursing – Registered Nurse Training	110	113	24	48	25 (AAS)
51161300 Licensed Practical/Vocational Nurse Training	339	313	64	72	78 (C)
52020100 Business Administration & Management	159	164	34	33	22 (AA) 6 (AAS)
52030200 Accounting Technology/Technician & Bookkeep.	38	33	6	6	5 (AAS) 6 (C)
52040100 Administrative Assistant & Secretarial	30	31	5	2	4 (AAS) 9 (C)

2004 - 2005

Total Declared Majors by Level

		Fall	Spring	Summer I	Summer 2
Declared	Academic	940	923	211	194
	Technical	507	510	124	150
	Tech-Prep	605	551	127	120
Undeclared	Academic	218	209	77	79
	Technical	115	100	39	16
	TOTAL	2,385	2,293	578	559

Total Awards Conferred

	Associates	Certificates
TOTAL GRADUATES	209	222
Academic	81	
Technical		
Tech-Prep	55	88
Other	73	134
Female	134	158
Male	75	64
White, Non-Hispanic	119	114
African American	54	65
Hispanic	21	30
Asian/Pacific Islander	15	13

**Above data collected at end of academic year

2005 - 2006

AA = Associate of Arts

AS=Associate of Science

AAS=Associate of Applied Science

C=Certificate

CIP Code Curriculum Area	Fall	Spring	Sum I	Sum II	Degrees Conferred
11020100 Computer Programming/Programmer, General	8	7	1	0	1 (AAS)
11030100 Data Processing & Data Processing Tech	0	9	0	0	15 (C)
11090100 Computer Systems Networking & Telecomm	53	45	4	3	6 (AAS) 6 (C)
12040100 Cosmetology/Cosmetologist, General	51	34	22	22	1 (AAS) 19 (C)
12040800 Facial Treatment Specialist/Facialist	10	0	0	0	7 (C)
12041300 Cosmetology/Barber & Styling & Nail Instructor	4	1	1	0	0
12041000 Nail Technician/Specialist & Manicurist	0	9	0	0	0
15030300 Electrical, Electronic & Communication	35	30	8	5	8 (AAS) 5 (C)
15130100 Drafting & Design Technology/Technician	11	19	0	0	0
19010100 Family & Consumer Sciences/Human Science	1	1	0	0	0
19070600 Child Development	0	1	0	0	0
19070900 Child Care Provider/Assistant	19	27	3	2	4 (AAS) 4 (C)
22030200 Legal Assistant/Paralegal	60	52	18	12	12 (AAS)
24010100 Liberal Arts & Sciences/Liberal Studies	640	513	110	88	49 (AA)
24010200 General Studies	81	80	19	21	6 (AA)

CIP Code Curriculum Area	Fall	Spring	Sum I	Sum II	Degrees Conferred
30999900 Multi-/Interdisciplinary Studies, Other	53	59	14	7	0
31050110 Fitness & Sports	15	12	6	5	3 (AA)
41030100 Chemical Technology/Technician	13	20	5	2	0
43010400 Criminal Justice/Safety Studies	44	43	6	10	4 (AA)
47020100 HVAC Maintenance Technician	31	17	2	0	5 (AAS) 4 (C)
47060400 Automobile/Automotive Mechanics Technology	42	41	1	2	1 (AAS) 8 (C)
50090100 Music, General	3	7	2	2	0
51071600 Medical Administrative/Executive Assistant	43	34	16	6	10 (AAS) 13 (C)
51090900 Surgical Technology/Technologist	61	52	14	17	10 (AAS) 10 (C)
51150100 Substance Abuse/Addiction Counseling	67	63	15	6	8 (AAS) 12 (C)
51160100 Nursing – Registered Nurse Training	112	129	19	59	27 (AAS)
51161300 Licensed Practical/Vocational Nurse Training	331	310	85	72	71 (C)
52020100 Business Administration & Management	166	144	31	33	15 (AA) 3 (AAS)
52030200 Accounting Technology/Technician & Bookkeep.	35	26	4	6	8 (AAS) 8 (C)
52040100 Administrative Assistant & Secretarial	27	23	4	2	4 (AAS) 13 (C)

2005 - 2006

Total Declared Majors by Level

		Fall	Spring	Summer I	Summer 2
Declared	Academic	965	833	182	162
	Technical	430	429	82	104
	Tech-Prep	621	549	146	116
Undeclared	Academic	234	209	72	68
	Technical	251	223	47	20
	TOTAL	2,501	2,243	529	470

Total Awards Conferred

	Associates	Certificates
TOTAL GRADUATES	185	195
Academic	77	
Technical		
Tech-Prep	54	84
Other	54	109
Female	122	146
Male	63	49
White, Non-Hispanic	98	110
African American	49	47
Hispanic	25	24
Asian/Pacific Islander	13	11
Native American	0	3

**Above data collected at end of academic year

2006 - 2007

AA = Associate of Arts

AS=Associate of Science

AAS=Associate of Applied Science

C=Certificate

CIP Code Curriculum Area	Fall	Spring	Sum I	Sum II	Degrees Conferred
11020100 Computer Programming/Programmer, General	10	13	0	0	0
11030100 Data Processing & Data Processing Tech	3	11	0	0	12 (C)
11090100 Computer Systems Networking & Telecomm	33	30	4	3	6 (AAS) 5 (C)
12040100 Cosmetology/Cosmetologist, General	34	37	26	25	1 (AAS) 18 (C)
12040800 Facial Treatment Specialist/Facialist	6	4	0	0	5 (C)
12041300 Cosmetology/Barber & Styling & Nail Instructor	1	1	0	1	0
12041000 Nail Technician/Specialist & Manicurist	3	1	0	0	4 (C)
15030300 Electrical, Electronic & Communication	35	29	5	3	4 (AAS) 1 (C)
15130100 Drafting & Design Technology/Technician	6	16	0	0	0
19010100 Family & Consumer Sciences/Human Science	1	1	0	0	0
19070900 Child Care Provider/Assistant	27	18	0	0	2 (AAS) 3 (C)
22030200 Legal Assistant/Paralegal	59	54	17	16	12 (AAS)
24010100 Liberal Arts & Sciences/Liberal Studies	575	438	80	66	41 (AA)
24010200 General Studies	59	48	8	7	7 (AA)
30999900 Multi-/Interdisciplinary Studies, Other	67	71	16	14	0

CIP Code Curriculum Area	Fall	Spring	Sum I	Sum II	Degrees Conferred
31050110 Fitness & Sports	24	30	8	7	4 (AA)
41030100 Chemical Technology/Technician	43	31	8	4	2 (C)
43010400 Criminal Justice/Safety Studies	38	34	11	9	10 (AA)
47020100 HVAC Maintenance Technician	11	11	1	1	1 (AAS) 3 (C)
47060400 Automobile/Automotive Mechanics Technology	31	42	1	2	3 (AAS) 37 (C)
50070200 Fine/Studio Arts, General	1	1	0	0	0
50090100 Music, General	33	26	9	12	0
51071600 Medical Administrative/Executive Assistant	33	34	17	7	4 (AAS) 4 (C)
51080100 Medical/Clinical Assistant	11	7	3	0	0
51090900 Surgical Technology/Technologist	47	42	6	2	8 (AAS) 9 (C)
51150100 Substance Abuse/Addiction Counseling	59	55	10	1	3 (AAS) 2 (C)
51160100 Nursing – Registered Nurse Training	112	174	66	112	34 (AAS)
51161300 Licensed Practical/Vocational Nurse Training	311	282	40	43	92 (C)
52020100 Business Administration & Management	165	140	29	26	25 (AA) 9 (AAS)
52030200 Accounting Technology/Technician & Bookkeep.	30	28	2	3	5 (AAS) 10 (C)
52040100 Administrative Assistant & Secretarial	25	19	1	0	3 (AAS) 4 (C)

2006 - 2007

Total Declared Majors by Level

		Fall	Spring	Summer I	Summer 2
Declared	Academic	890	733	146	128
	Technical	404	474	137	170
	Tech-Prep	599	521	85	68
Undeclared	Academic	290	262	73	54
	Technical	204	202	21	19
	TOTAL	2,387	2,193	462	439

Total Awards Conferred

	Associates	Certificates
TOTAL GRADUATES	182	211
Academic	87	
Technical		
Tech-Prep	40	98
Other	55	112
Female	128	
Male	54	
White, Non-Hispanic	93	106
African American	55	79
Hispanic	25	19
Asian/Pacific Islander	8	7
Native American	0	0
International	1	0

**Above data collected at end of academic year

2007 - 2008

AA = Associate of Arts

AS=Associate of Science

AAS=Associate of Applied Science

C=Certificate

CIP Code Curriculum Area	Fall	Spring	Sum I	Sum II	Degrees Conferred
11020100 Computer Programming/Programmer, General	12	10	1	0	0
11030100 Data Processing & Data Processing Tech	2	56	0	0	4 (C)
11090100 Computer Systems Networking & Telecomm	24	10	1	2	5 (AAS) 4 (C)
12040100 Cosmetology/Cosmetologist, General	49	52	32	32	22 (C)
12040800 Facial Treatment Specialist/Facialist	10	8	0	0	7 (C)
12041300 Cosmetology/Barber & Styling & Nail Instructor	2	1	2	0	0
15030300 Electrical, Electronic & Communication	31	30	8	4	10 (AAS)
15130100 Drafting & Design Technology/Technician	7	9	0	0	0
19070900 Child Care Provider/Assistant	10	5	1	1	2 (AAS) 6 (C)
22030200 Legal Assistant/Paralegal	49	35	13	11	10 (AAS)
24010100 Liberal Arts & Sciences/Liberal Studies	467	455	74	71	46 (AA)
24010200 General Studies	56	43	13	10	6 (AA)
30999900 Multi-/Interdisciplinary Studies, Other	79	59	15	11	4 (AA)
31050110 Fitness & Sports	25	27	9	5	2 (AA)
41030100 Chemical Technology/Technician	45	46	10	7	6 (C)

CIP Code Curriculum Area	Fall	Spring	Sum I	Sum II	Degrees Conferred
43010400 Criminal Justice/Safety Studies	39	37	6	9	2 (AA)
47020100 HVAC Maintenance Technician	6	3	0	0	1 (AAS) 1 (C)
47060400 Automobile/Automotive Mechanics Technology	24	32	1	0	4 (AAS) 29 (C)
50070200 Fine/Studio Arts, General	1	2	0	1	0
50090100 Music, General	39	47	12	7	4 (AAS)
51071600 Medical Administrative/Executive Assistant	37	35	10	5	11 (AAS) 12 (C)
51080100 Medical/Clinical Assistant	16	0	0	0	0
51090900 Surgical Technology/Technologist	30	33	10	10	7 (AAS) 7 (C)
51150100 Substance Abuse/Addiction Counseling	53	50	5	4	7 (AAS)
51160100 Nursing – Registered Nurse Training	285	241	33	69	34 (AAS)
51161300 Licensed Practical/Vocational Nurse Training	221	198	55	47	78 (C)
52020100 Business Administration & Management	141	127	40	30	17 (AA) 5 (AAS)
52030200 Accounting Technology/Technician & Bookkeep.	20	24	8	5	5 (AAS) 4 (C)
52040100 Administrative Assistant & Secretarial	22	17	3	2	4 (AAS) 7 (C)

2007 - 2008

Total Declared Majors by Level

		Fall	Spring	Summer I	Summer 2
Declared	Academic	787	734	155	133
	Technical	563	548	99	126
	Tech-Prep	452	410	108	84
Undeclared	Academic	258	248	62	54
	Technical	219	59	9	7
	TOTAL	2,279	1,998	433	404

Total Awards Conferred

	Associates	Certificates
TOTAL GRADUATES	186	187
Academic	77	
Technical		
Tech-Prep	49	91
Other	60	96
Female	127	
Male	59	
White, Non-Hispanic	99	103
African American	45	48
Hispanic	30	27
Asian/Pacific Islander	10	4
Native American	0	1
International	2	4

**Above data collected at end of academic year

2008 - 2009

AA = Associate of Arts

AS=Associate of Science

AAS=Associate of Applied Science

C=Certificate

CIP Code Curriculum Area	Fall	Spring	Sum I	Sum II	Degrees Conferred
11020100 Computer Programming/Programmer, General	21	17	3	4	0
11030100 Data Processing & Data Processing Tech	36	28	0	0	0
11090100 Computer Systems Networking & Telecomm	14	15	4	2	1 (AAS)
12040100 Cosmetology/Cosmetologist, General	77	64	27	29	39 (C)
12040800 Facial Treatment Specialist/Facialist	5	6	0	0	2 (C)
12041300 Cosmetology/Barber & Styling & Nail Instructor	2	4	0	0	0
13120600 Teacher Education, Multiple Levels					4 (AA)
15030300 Electrical, Electronic & Communication	30	31	8	5	5 (AAS)
15130100 Drafting & Design Technology/Technician	0	6	0	0	0
19070900 Child Care Provider/Assistant	1	0	0	0	1 (C)
22030200 Legal Assistant/Paralegal	41	33	15	9	13 (AAS)
24010100 Liberal Arts & Sciences/Liberal Studies	475	439	113	83	41 (AA)
24010200 General Studies	47	54	17	14	7 (AA)
30999900 Multi-/Interdisciplinary Studies, Other	60	50	23	14	0
31050110 Fitness & Sports	33	27	7	9	3 (AA)
41030100 Chemical Technology/Technician	40	37	8	5	6 (C)

CIP Code Curriculum Area	Fall	Spring	Sum I	Sum II	Degrees Conferred
43010400 Criminal Justice/Safety Studies	27	29	6	6	1 (AA)
47020100 HVAC Maintenance Technician	0	7	0	0	0
47060400 Automobile/Automotive Mechanics Technology	13	25	1	2	1 (AAS)
50070200 Fine/Studio Arts, General	3	2	0	0	0
50090100 Music, General	63	58	11	13	1 (AAS)
51071600 Medical Administrative/Executive Assistant	35	34	8	5	5 (AAS) 2 (C)
51090900 Surgical Technology/Technologist	41	43	10	8	9 (AAS) 4 (C)
51150100 Substance Abuse/Addiction Counseling	34	30	3	1	4 (AAS)
51160100 Nursing – Registered Nurse Training	170	146	24	62	33 (AAS)
51161300 Licensed Practical/Vocational Nurse Training	225	252	44	29	77 (C)
52020100 Business Administration & Management	137	117	27	25	23 (AA) 7 (AAS)
52030200 Accounting Technology/Technician & Bookkeep.	18	17	5	2	4 (AAS) 1 (C)
52040100 Administrative Assistant & Secretarial	18	19	3	4	1 (AAS) 1 (C)

2008 - 2009

Total Declared Majors by Level

		Fall	Spring	Summer I	Summer 2
Declared	Academic	765	708	192	150
	Technical	467	438	96	128
	Tech-Prep	434	444	79	53
Undeclared	Academic	319	262	57	51
	TOTAL	1,985	1,852	424	382

Total Awards Conferred

	Associates	Certificates
TOTAL GRADUATES	163	133
Academic	79	
Technical		
Tech-Prep	23	84
Other	61	49
Female	115	111
Male	48	22
White, Non-Hispanic	85	69
African American	49	37
Hispanic	23	16
Asian/Pacific Islander	5	10
Native American	0	0
International	1	1

**Above data collected at end of academic year

2009 - 2010

AA = Associate of Arts

AS=Associate of Science

AAS=Associate of Applied Science

C=Certificate

CIP Code Curriculum Area	Fall	Spring	Sum I	Sum II	Degrees Conferred
11020100 Computer Programming/Programmer, General	25	26	7	5	
11030100 Data Processing & Data Processing Tech	28	26	0	0	
11090100 Computer Systems Networking & Telecomm	22	12	1	2	
12040100 Cosmetology/Cosmetologist, General	64	59	30	30	1 (AAS) 21 (C)
12040800 Facial Treatment Specialist/Facialist	9	11	1	0	8 (C)
12041300 Cosmetology/Barber & Styling & Nail Instructor	7	4	0	0	1 (AAS)
13120600 Teacher Education, Multiple Levels	69	67	23	16	3 (AA)
15030300 Electrical, Electronic & Communication	31	31	7	7	6 (AAS)
15130100 Drafting & Design Technology/Technician	0	14	0	0	15 (C)
22030200 Legal Assistant/Paralegal	43	34	11	11	5 (AAS)
24010100 Liberal Arts & Sciences/Liberal Studies	542	519	108	108	38 (AA)
24010200 General Studies	79	58	24	24	
30999901 Interdisciplinary Studies, General	7	3	0	1	
31050110 Fitness & Sports	32	27	6	7	2 (AA)
41030100 Chemical Technology/Technician	33	47	12	7	8 (AAS) 8 (C)
43010400 Criminal Justice/Safety Studies	37	40	15	13	3 (AA)

CIP Code Curriculum Area	Fall	Spring	Sum I	Sum II	Degrees Conferred
47020100 HVAC Maintenance Technician	0	20	0	0	20 (C)
47060400 Automobile/Automotive Mechanics Technology	15	31	0	0	1 (AAS) 39 (C)
48050800 Welding Technology/Welder	6	0	0	0	4 (C)
50050100 Drama & Dramatics/Theatre Arts, General	3	5	1	0	
50070200 Fine/Studio Arts, General	3	3	1	0	
50090100 Music, General	76	87	13	9	16 (AAS)
51071600 Medical Administrative/Executive Assistant	38	36	19	7	7 (AAS) 2 (C)
51090900 Surgical Technology/Technologist	48	59	19	8	8 (AAS) 3 (C)
51150100 Substance Abuse/Addiction Counseling	28	26	0	0	2 (AAS)
51160100 Nursing – Registered Nurse Training	143	155	26	74	3 (AAS)
51161300 Licensed Practical/Vocational Nurse Training	261	276	137	30	70 (C)
52020100 Business Administration & Management	110	93	22	15	15 (AA) 5 (AAS)
52030200 Accounting Technology/Technician & Bookkeep.	17	12	2	1	
52040100 Administrative Assistant & Secretarial	29	22	10	1	7 (AAS) 5 (C)

2009 - 2010

Total Declared Majors by Level

		Fall	Spring	Summer I	Summer 2
Declared	Academic	877	811	199	184
	Technical	515	566	108	137
	Tech-Prep	413	426	188	55
Undeclared	Academic	357	314	51	30
	TOTAL	2,162	2,117	546	406

Total Awards Conferred

	Associates	Certificates
TOTAL GRADUATES	162	195
Academic	61	
Technical		
Tech-Prep	33	86
Other	68	109
Female	112	101
Male	50	94
White, Non-Hispanic	77	75
African American	46	67
Hispanic	28	35
Asian/Pacific Islander	8	14
Native American	2	1
International/Unknown	1	7

2010 - 2011

AA = Associate of Arts

AS=Associate of Science

AAS=Associate of Applied Science

C=Certificate

CIP Code Curriculum Area	Fall	Spring	Sum I	Sum II	Degrees Conferred
11020100 Computer Programming/Programmer, General	30				
11030100 Data Processing & Data Processing Tech	27				
11090100 Computer Systems Networking & Telecomm	18				
12040100 Cosmetology/Cosmetologist, General	65				
12040800 Facial Treatment Specialist/Facialist	12				
12041300 Cosmetology/Barber & Styling & Nail Instructor	1				
13120600 Teacher Education, Multiple Levels	96				
15030300 Electrical, Electronic & Communication	30				
15130100 Drafting & Design Technology/Technician	0				
22030200 Legal Assistant/Paralegal	41				
24010100 Liberal Arts & Sciences/Liberal Studies	726				
24010200 General Studies	93				
30999901 Interdisciplinary Studies, General	7				
31050110 Fitness & Sports	38				
41030100 Chemical Technology/Technician	41				
43010400 Criminal Justice/Safety Studies	56				

CIP Code Curriculum Area	Fall	Spring	Sum I	Sum II	Degrees Conferred
47020100 HVAC Maintenance Technician	1				
47060400 Automobile/Automotive Mechanics Technology	20				
48050800 Welding Technology/Welder	0				
50050100 Drama & Dramatics/Theatre Arts, General	0				
50070200 Fine/Studio Arts, General	3				
50090100 Music, General	76				
51071600 Medical Administrative/Executive Assistant	49				
51090900 Surgical Technology/Technologist	80				
51150100 Substance Abuse/Addiction Counseling	0				
51160100 Nursing – Registered Nurse Training	109				
51161300 Licensed Practical/Vocational Nurse Training	306				
52020100 Business Administration & Management	98				
52030200 Accounting Technology/Technician & Bookkeep.	0				
52040100 Administrative Assistant & Secretarial	33				

Fall Cohort Graduation Rates*

3-, 4-, and 6-Year

Fiscal Year 2007

Fall Cohort		
3-Yr Graduation Rate (Total)	2004	44 (15.5%)
Baccalaureate or Above		1 (0.4%)
Associates		30 (10.6%)
Certificate		13 (4.6%)

No Award 240 (84.5%)

4-Yr Graduation Rate (Total)	2003	18 (27.6%)
Baccalaureate or Above		10 (3.4%)
Associates		47 (16.0%)
Certificate		24 (8.2%)

No Award 212 (72.4%)

6-Yr Graduation Rate (Total)	2001	135 (47.2%)
Baccalaureate or Above		38 (13.3%)
Associates		69 (24.1%)
Certificate		28 (9.8%)

No Award 151 (52.8%)

* First-time, full-time, credential-seeking, undergraduates who have graduated from a Texas public or private higher education institution

Sources: Texas Higher Education Data

Fall Cohort Graduation Rates*

3-, 4-, and 6-Year

Fiscal Year 2008

Fall Cohort		
3-Yr Graduation Rate (Total)	2005	42 (16.3%)
Baccalaureate or Above		1 (0.4%)
Associates		28 (10.9%)
Certificate		13 (5.1%)

No Award 215 (83.7%)

4-Yr Graduation Rate (Total)	2004	66 (23.2%)
Baccalaureate or Above		6 (2.1%)
Associates		42 (14.8%)
Certificate		18 (6.3%)

No Award 218 (76.8%)

6-Yr Graduation Rate (Total)	2002	96 (36.5%)
Baccalaureate or Above		33 (12.5%)
Associates		36 (13.6%)
Certificate		27 (10.2%)

No Award 168 (63.6%)

* First-time, full-time, credential-seeking, undergraduates who have graduated from a Texas public or private higher education institution

Sources: Texas Higher Education Data

Fall Cohort Graduation Rates*

3-, 4-, and 6-Year

Fiscal Year 2009

Fall Cohort		
3-Yr Graduation Rate (Total)	2006	47 (14.6%)
Baccalaureate or Above		0 (0.0%)
Associates		35 (10.8%)
Certificate		12 (3.7%)

No Award 276 (85.4%)

4-Yr Graduation Rate (Total)	2005	61 (23.7%)
Baccalaureate or Above		4 (1.6%)
Associates		43 (16.7%)
Certificate		14 (5.4%)

No Award 196 (76.3%)

6-Yr Graduation Rate (Total)	2003	109 (37.2%)
Baccalaureate or Above		29 (9.9%)
Associates		56 (19.1%)
Certificate		24 (8.2%)

No Award 184 (62.8%)

* First-time, full-time, credential-seeking, undergraduates who have graduated from a Texas public or private higher education institution

Sources: Texas Higher Education Data

Persistence and Retention

Fall Cohort Persistence Rates* (after one year)

Year Cohort Entered	2007	2008	2009
Total	66.2%	65.3%	59.8%
Same Institution	53.6%	55.5%	50.9%
Other Institution	12.6%	9.8%	8.8%
By Ethnicity			
White	73.8%	69.4%	61.6%
Same Institution	60.0%	61.3%	51.4%
Other Institution	13.8%	8.1%	10.3%
African American	49.5%	55.1%	44.0%
Same Institution	37.9%	44.9%	34.0%
Other Institution	11.6%	10.3%	9.0%
Hispanic	75.0%	65.6%	68.6%
Same Institution	71.4%	53.1%	64.7%
Other Institution	3.6%	12.5%	3.9%
Asian	69.2%	81.8%	86.7%
Same Institution	58.3%	68.2%	76.7%
Other Institution	20.8%	13.6%	10.0%
Native American	100%	0	100%
Same Institution	100%	0	100%
Other Institution	0	0	0

* First-time in college undergraduate enrolled in 12 or more semester hours

Sources: Texas Higher Education Data

Fall Cohort Persistence Rates* (after two years)

Year Cohort Entered	2006	2007	2008
Total	49.4%	55.1%	57.1%
Same Institution	27.2%	27.9%	38.8%
Other Institution	22.2%	27.2%	18.3%
By Ethnicity			
White	57.8%	59.2%	59.8%
Same Institution	28.3%	25.4%	43.0%
Other Institution	29.5%	33.8%	16.8%
African American	27.0%	38.7%	37.7%
Same Institution	18.9%	20.4%	20.8%
Other Institution	8.1%	18.3%	16.9%
Hispanic	50.0%	71.4%	71.9%
Same Institution	34.0%	50.0%	46.9%
Other Institution	16.0%	21.4%	25.0%
Asian	63.6%	75.0%	90.9%
Same Institution	31.8%	41.7%	72.7%
Other Institution	31.8%	33.3%	18.2%
Native American	0	0	0
Same Institution	0	0	0
Other Institution	0	0	0

* First-time in college undergraduate enrolled in 12 or more semester hours

Sources: Texas Higher Education Data

PERCENTAGE OF COURSE COMPLETERS

Official Census Date versus End of Semester

Fall	Beginning Contact Hours	Ending Contact Hours	Percentage
2003	465,984	430,992	92.49%
2004	472,864	430,008	90.93%
2005	464,864	390,960	84.10%
2006	456,080	418,488	91.76%
2007	446,720	407,341	91.18%
2008	389,824	360,109	92.38%
2009	431,856	399,554	92.52%
2010	490,704		

Retention of First-Time in College Students

Fall 2003 – Spring 2004

	Enrolled	Returning	Percentage
TOTALS	530	390	74%
Ethnicity			
White	261	199	76%
Black	176	118	67%
Hispanic	52	36	69%
Asian	39	35	90%
Gender			
Female	337	256	76%
Male	193	134	69%
Full-Time	334	254	76%
Part-Time	196	136	69%

Fall 2004 – Spring 2005

	Enrolled	Returning	Percentage
TOTALS	494	372	75%
Ethnicity			
White	223	166	74%
Black	161	116	72%
Hispanic	73	58	77%
Asian	36	31	86%
Gender			
Female	306	235	79%
Male	188	137	73%
Full-Time	347	274	79%
Part-Time	147	98	67%

Fall 2005 – Spring 2006

	Enrolled	Returning	Percentage
TOTALS	450	326	72%
Ethnicity			
White	234	177	76%
Black	122	69	57%
Hispanic	59	50	80%
Asian	30	26	87%
Gender			
Female	263	202	77%
Male	187	124	66%
Full-Time	294	236	80%
Part-Time	156	90	58%

Fall 2006 – Spring 2007

	Enrolled	Returning	Percentage
TOTALS	454	339	75%
Ethnicity			
White	236	180	76%
Black	111	77	69%
Hispanic	77	57	74%
Asian	26	23	88%
Gender			
Female	273	212	78%
Male	181	127	70%
Full-Time	336	264	79%
Part-Time	118	75	64%

Fall 2007 – Spring 2008

	Enrolled	Returning	Percentage
TOTALS	406	293	72%
Ethnicity			
White	205	148	72%
Black	128	85	67%
Hispanic	49	40	82%
Asian	25	19	76%
Gender			
Female	266	190	71%
Male	140	103	74%
Full-Time	299	233	78%
Part-Time	107	60	57%

Fall 2008 – Spring 2009

	Enrolled	Returning	Percentage
TOTALS	358	265	74%
Ethnicity			
White	156	114	73%
Black	111	75	68%
Hispanic	62	50	81%
Asian	25	22	88%
Gender			
Female	212	159	75%
Male	146	106	73%
Full-Time	268	213	79%
Part-Time	90	67	74%

Continuing Education (Non-Credit) Headcount and Contact Hours

Year 2002 – 2003		
Quarters	Headcount	Contact Hours
Qtr. 3	278	55,813
Qtr. 4	490	92,577
Qtr. 1	272	49,209
Qtr. 2	415	66,922
Totals	1,455	264,521
Year 2004 – 2005		
Quarters	Headcount	Contact Hours
Qtr. 3	292	50,870
Qtr. 4	584	104,484
Qtr. 1	383	62,697
Qtr. 2	462	76,327
Totals	1,721	294,378
Year 2006 – 2007		
Quarters	Headcount	Contact Hours
Qtr. 3	348	59,984
Qtr. 4	540	100,610
Qtr. 1	299	51,829
Qtr. 2	430	81,208
Totals	1,617	293,631
Year 2008 – 2009		
Quarters	Headcount	Contact Hours
Qtr. 3	424	64,544
Qtr. 4	511	94,796
Qtr. 1	354	60,903
Qtr. 2	365	74,356
Totals	1,654	294,599
Year 2009 – 2010		
Quarters	Headcount	Contact Hours
Qtr. 3	372	73,332
Qtr. 4	393	76,282
Qtr. 1	385	81,588
Qtr. 2	375	82,932
Totals	1,525	314,134